



Consumer Products  
Assurance

# Inspection Sample Report

Furniture

Thank you for your interest  
in our inspection sample report!

Contact us for any enquiries  
[www.eurofins.com/assurance/consumer-products/](http://www.eurofins.com/assurance/consumer-products/)



Office	AQM Vietnam	
Report number	[REDACTED]	
Inspection type	FI1	FINAL
Inspection date	[REDACTED]	
Inspection city	[REDACTED]	
Inspector	[REDACTED]	

Customer	[REDACTED]
Brand	[REDACTED]

Agent	[REDACTED]
Supplier	[REDACTED]
Factory	[REDACTED]



Order number	Reference / Model		Color		Description
[REDACTED]	[REDACTED]		Natural		MESA CENTRO ROBLE CUADRADA
Ordered quantity	Packed quantity   %		Presented quantity   %		Cartons quantity
1512	1400	93%	1512	100%	1400

Inspection performed with	Purchase Order	Packing list	Conformity sample	Technical file	Labtest	Inspection level	Quantity inspected	III	200
	NO	YES	YES	YES	NO				

## Overall result Rev

	1.Workmanship	2.Conformity	3.Product Measurement	4.On-site Test	5.Packing
Passed	X	X	X	X	
Failed					
Reservations					X

1.	AQL	Level	Critical defects		Major defects		Minor defects	
		Allowance	0.0		2.5		4.0	
			accepted	refused	accepted	refused	accepted	refused
		N° of defects	0	1	10	11	14	15
	Nature of most important defects		0		3		3	
					Color line (2)		Black dot (2)	
					Black mark (1)		Dirty (1)	

2.	Conformity	Pass	OK
----	------------	------	----

3.	Dimensions & Weight	Pass	OK
----	---------------------	------	----

4.	On-site Test	Pass	OK
----	--------------	------	----

5.	Packing	Rev	No carton label was provided for checking
----	---------	-----	---

General comments	<p>Approved sample was provided by the factory</p> <p>Layout hangtag was provided by the factory</p> <p>Shipment quantity is 1,512pcs ([REDACTED]) instead of 1,900pcs ([REDACTED])</p> <p>Final decision will be made by the Client</p> <p>The client confirm to check with the actual quantity.</p>
------------------	---

Sealed bag	Size	Color	Qty	Problems (Dx, Cx, Mx)	Size	Color	Qty	Problems (Dx, Cx, Mx)
Tracking number / Seal number								
N/A								

Total	3	3	0	
-------	---	---	---	--

Ref		Item	MESA CENTRO ROBLE CUADRADA	Customer	
Points to check		Pass / Fail	Sample Size	Comments	
2.1	Product style checking	Pass	200	OK	
2.2	Conformity with sample-tech file	Pass	200	OK	
2.3	Conformity and position of stickers	N/A		N/A	
2.4	Conformity and position of logo	Pass	200	OK	
2.5	Conformity of recycle logo	Pass	200	OK	
2.6	Conformity of technical tag	Pass	200	OK	
2.7	Conformity of barcode on item	Pass	200	OK	
2.8	Conformity of serial number	Pass	200	OK	
2.9	Conformity of product packaging	Pass	200	OK	
2.10	Conformity of special instructions	N/A		N/A	
2.11	Conformity of print	Pass	200	OK	
2.12	Conformity of color (pantone)	Pass	200	OK	
2.13	Conformity of raw material	Pass	200	OK	

[illegible]

Ref		Item Description	MESA CENTRO ROBLE CUADRADA	Customer	
Points to check		Pass / Fail	Sample Size	Comments	
4.1	Carton drop test	Pass	1	OK	
4.2	Carton humidity test	Pass	1	OK	
4.3	Wood humidity test	Pass	1	OK	
4.4	Product solidity test	Pass	8	OK	
4.5	Stability test	Pass	8	OK	
4.6	Wobbling test	Pass	3	OK	
4.7	Assembling test	Pass	8	OK	
4.8	Loading test	Pass	8	OK	
4.9	Product color resistance test (rubbing test with a dry tissue)	Pass	8	OK	
4.10	Print resistance test	Pass	8	OK	
4.11	Smell test	Pass	20	OK	
4.12	Barcode scanner	Pass	8	OK	

[illegible]

Ref		Item Description	MESA CENTRO ROBLE CUADRADA	Customer	
Points to check		Pass / Fail	Sample Size	Comments	
5.1	Cartons general checking	Pass	200	OK	
5.2	Cartons shipping marks	Rev	200	P2: Missing carton label (100%)	
5.3	Carton closure way + Tape used ( Transparent, opaque)	Pass	200	OK	
5.4	Size of cartons	Pass	200	74x64x7cm	
5.5	Weight of cartons	Pass	200	8.5kgs	
5.6	Carton opening way	Pass	200	OK	
5.7	Carton thickness _ Number of Ply	Pass	200	5 ply	
5.8	Logistic control _ Quantity per carton	Rev	200	P1: Shipment quantity is 1,512pcs ( ) instead of 1,900pcs ( )	
5.9	Assortment and or Homogeneous cartons quantity	Pass	200	OK	



PACKING LIST

															TOTAL_SHIPMENT#2						
STT	Product CODE	Item Description		Materials (Nguyên liệu)	Scientific name ( Tên khoa học )	Item dimensions			Carton	Size carton box			NW (Kg)	GW (Kg)	CBM	Total NW (Kg)	Total GW (Kg)	Total CBM	Qty	Pkgs	PO
						Long	Wide	High		Long	Wide	High									
						(mm)	(mm)	(mm)		(mm)	(mm)	(mm)									
1				Gỗ ASH		700	600	460	1 IN 1	750	645	80	6.6	8	0.039	4,990	6,048	29.26	756	756	
2				Gỗ ASH		700	600	460	1 IN 1	750	645	80	6.6	8	0.039	4,990	6,048	29.26	756	756	
3				Gỗ ASH		1200	550	400	1 IN 1	1260	600	80	8.5	12	0.060	6,146	8,676	43.73	723	723	
4				Gỗ ASH		1200	550	400	2 IN 1	1260	600	80	8.5	12	0.060	6,146	8,676	43.73	723	723	
																					</

01/07/2022 14:27

Inspected products	200
--------------------	-----

	NAME	CODE
Color1	Natural	■
Color2		
Color3		
Color4		
Color5		
Color6		

[illegible]



0 Product Picture 1



0 Product Picture 2



1 - D1-Color line 1

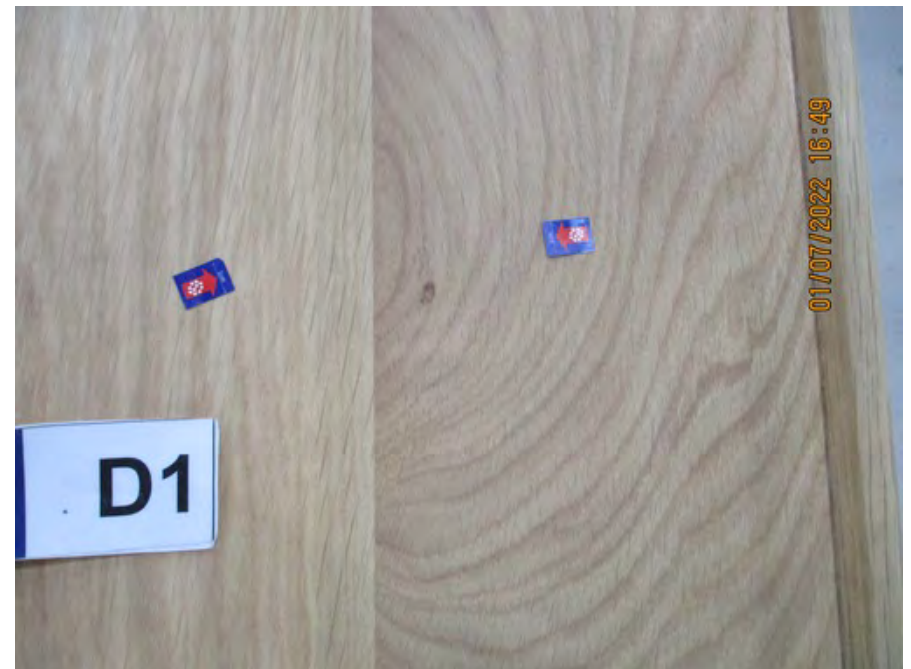

1 - D1-Color line 2





1 - D1-Color line 3

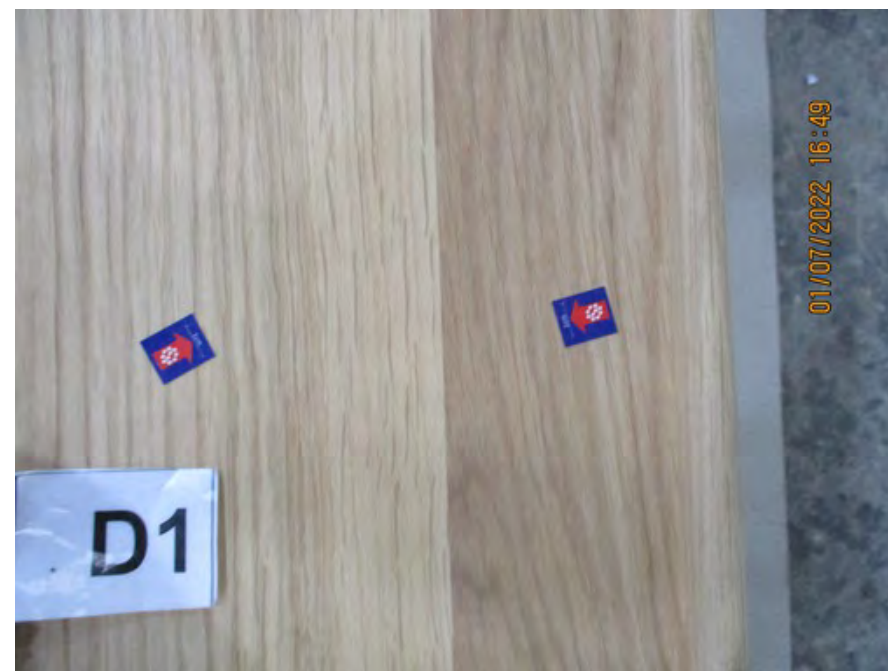

1 - D1-Color line 4



1 - D2-Black mark 1



1 - D2-Black mark 2



1 - D3-Black dot 1



1 - D3-Black dot 2



1 - D3-Black dot 3



1 - D3-Black dot 4





1 - D4-Dirty mark 1



1 - D4-Dirty mark 2



2.1 Product style checking 1



2.1 Product style checking 2



2.1 Product style checking 3



2.1 Product style checking 4



2.1 Product style checking 5



2.2 Conformity with sample-tech file 1





2.2 Conformity with sample-tech file 2



2.2 Conformity with sample-tech file 3

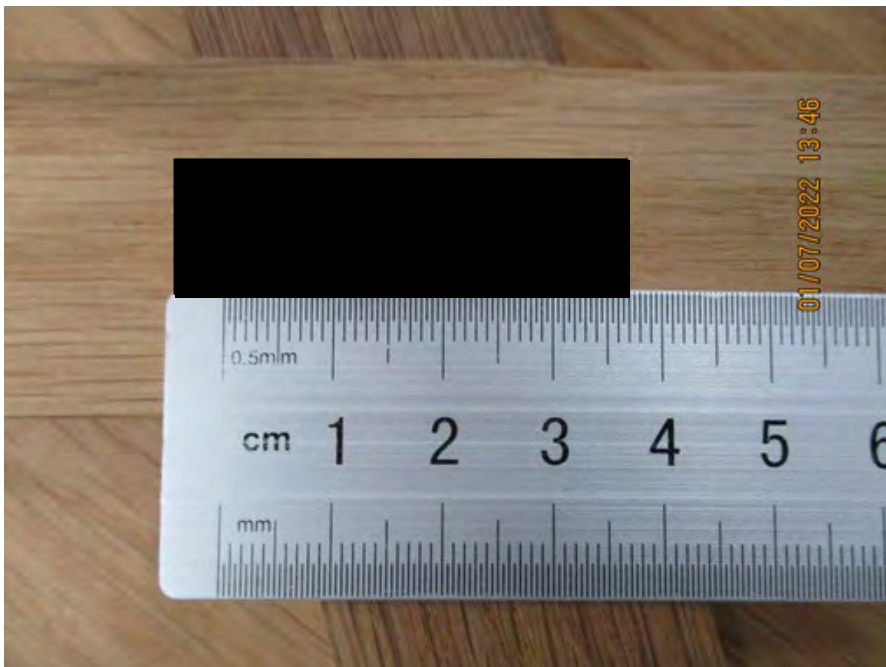

2.4 Conformity and position of logo 1



2.6 Conformity of technical tag 1



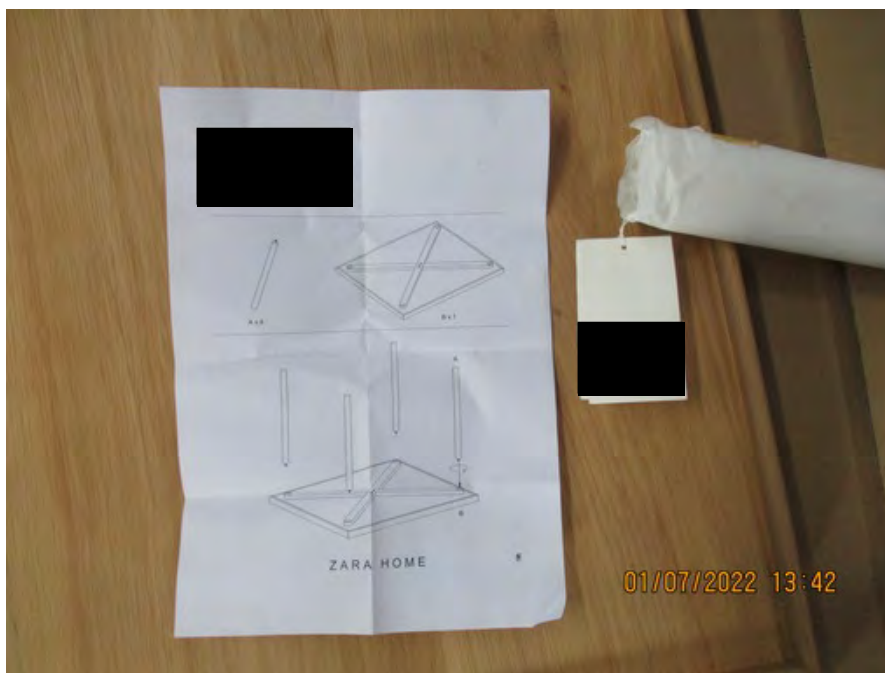

2.6 Conformity of technical tag 2

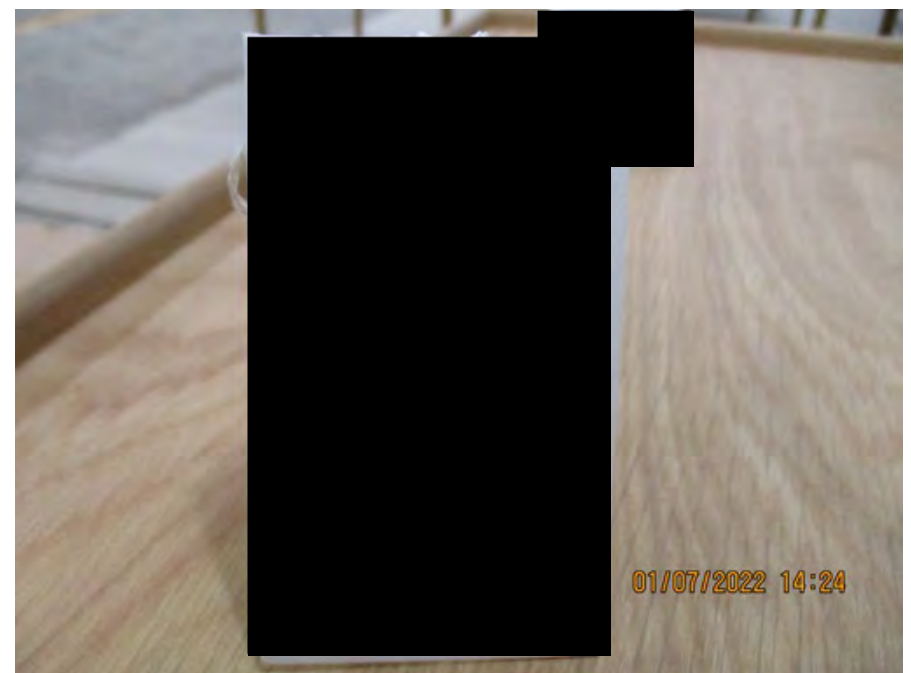

2.7 Conformity of barcode on item 1

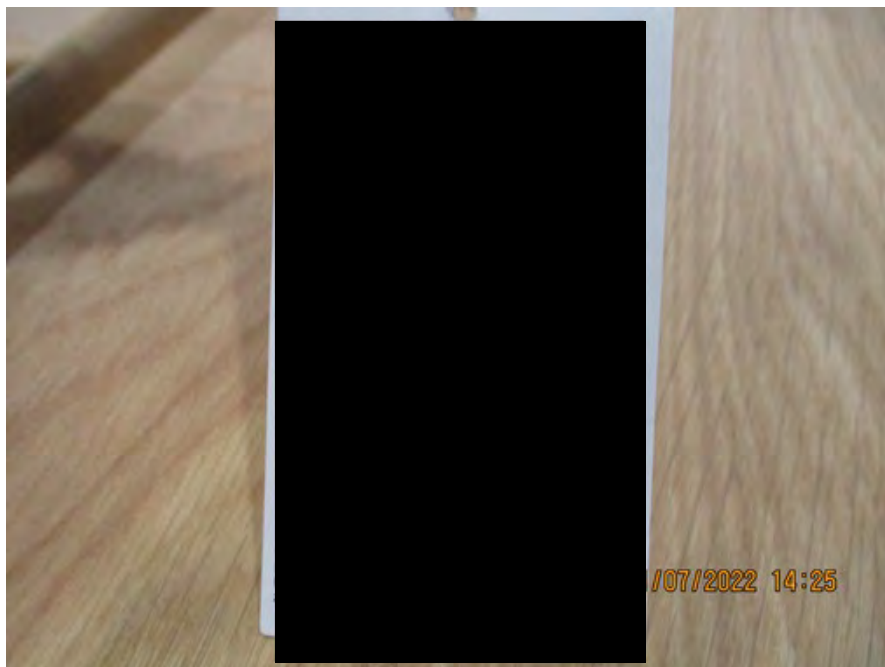

2.7 Conformity of barcode on item 2

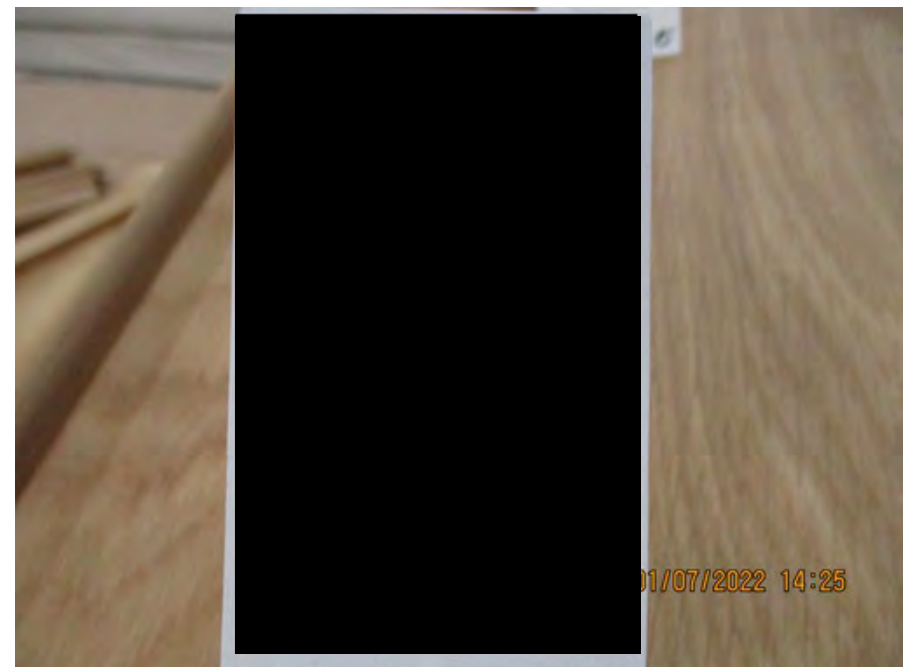

2.7 Conformity of barcode on item 3



2.7 Conformity of barcode on item 4



2.7 Conformity of barcode on item 5



2.12 Conformity of color (pantone) 1



2.12 Conformity of color (pantone) 2





2.12 Conformity of color (pantone) 3



2.12 Conformity of color (pantone) 4



2.12 Conformity of color (pantone) 5



2.12 Conformity of color (pantone) 6



2.12 Conformity of color (pantone) 7



3 - Product dimension 1



3 - Product dimension 2



3 - Product dimension 3





3 - Product dimension 4



3 - Product dimension 5



3 - Product dimension 6



3 - Product weight 1



3 - Product weight 2



4.1 Carton drop test 1



4.1 Carton drop test 2



4.1 Carton drop test 3





4.2 Carton humidity test 1



4.3 Wood humidity test 1



4.6 Wobbling test 1



4.7 Assembling test 1



4.7 Assembling test 2



4.8 Loading test 1



4.9 Product color resistance test (rubbing test with a dry tissue) 1



4.9 Product color resistance test (rubbing test with a dry tissue) 2



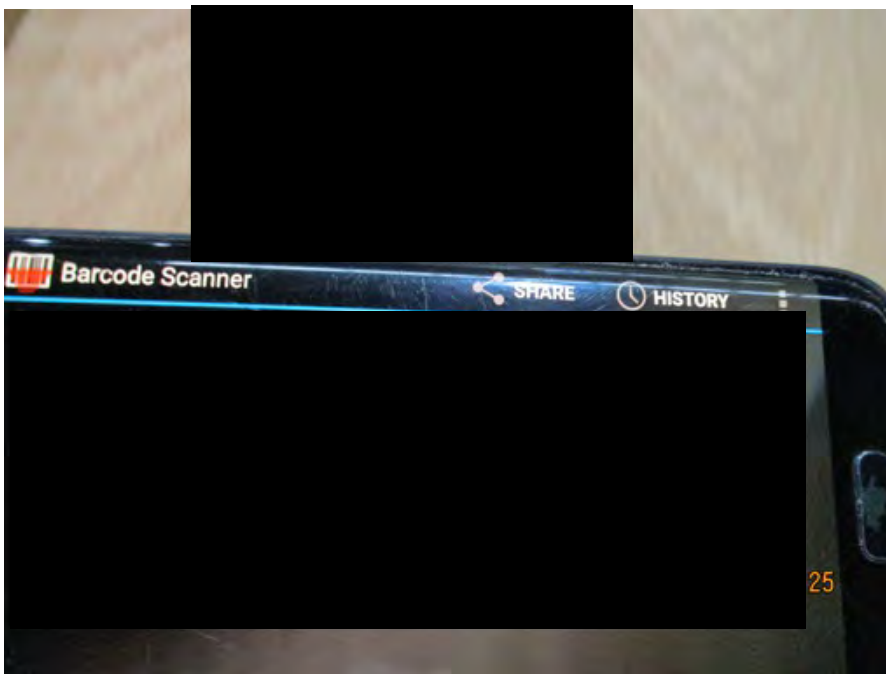

4.12 Barcode scanner 1



5.1 Cartons general checking 1



5.1 Cartons general checking 2



5.2 Cartons shipping marks 1



5.2 Cartons shipping marks 2

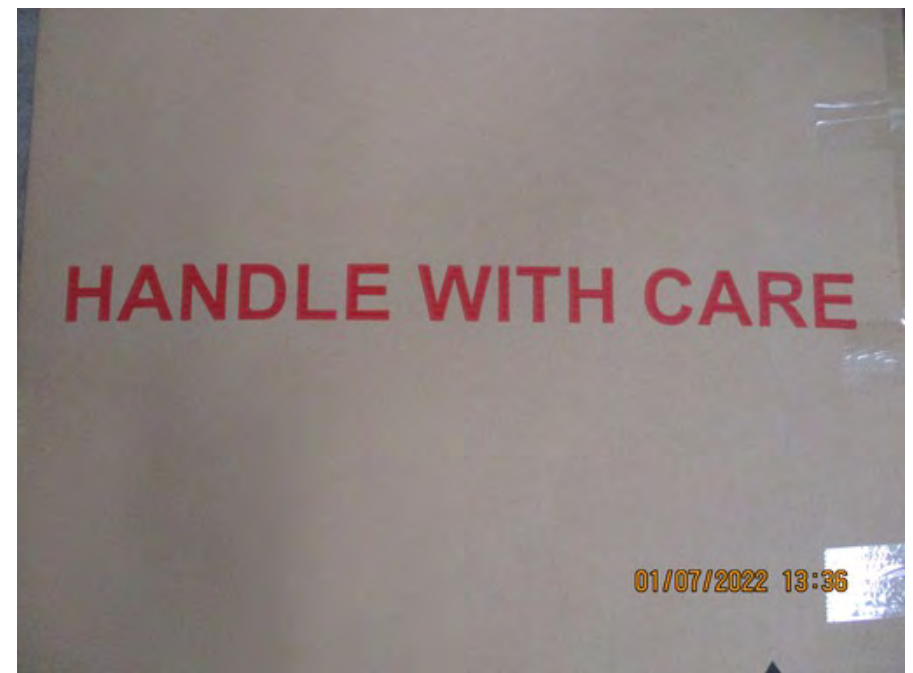

5.2 Cartons shipping marks 3



5.4 Size of cartons 1



5.4 Size of cartons 2





5.4 Size of cartons 3



5.4 Size of cartons 4



5.4 Size of cartons 5



5.4 Size of cartons 6



5.5 Weight of cartons 1



5.5 Weight of cartons 2

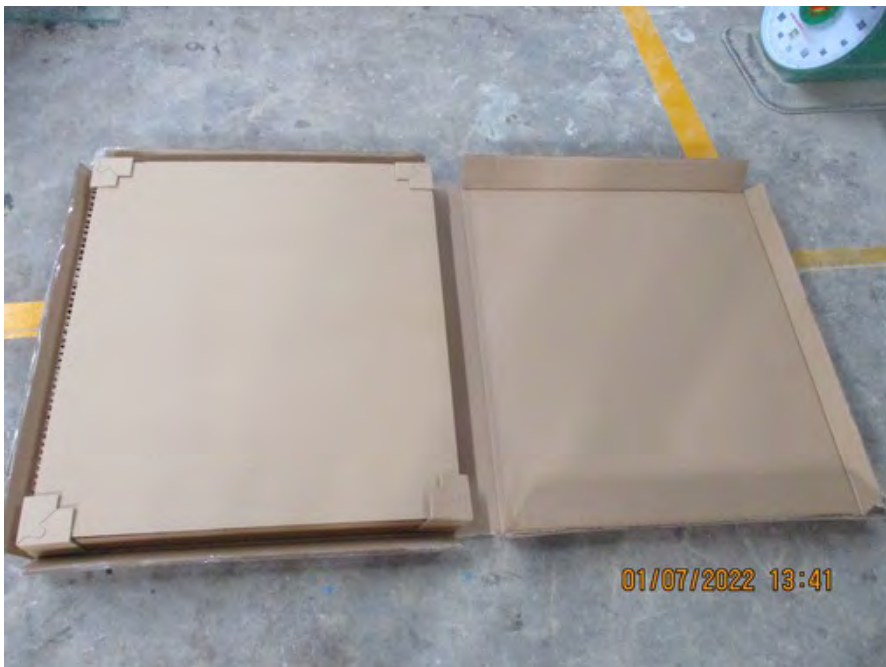

5.6 Carton opening way 1



5.6 Carton opening way 2





5.6 Carton opening way 3



5.6 Carton opening way 4



5.7 Carton thickness \_ Number of Ply 1



5.8 Logistic control \_ Quantity per carton 1



6.6 Inspection draft 1



6.6 Inspection draft 2



7.3 Factory name and address 1

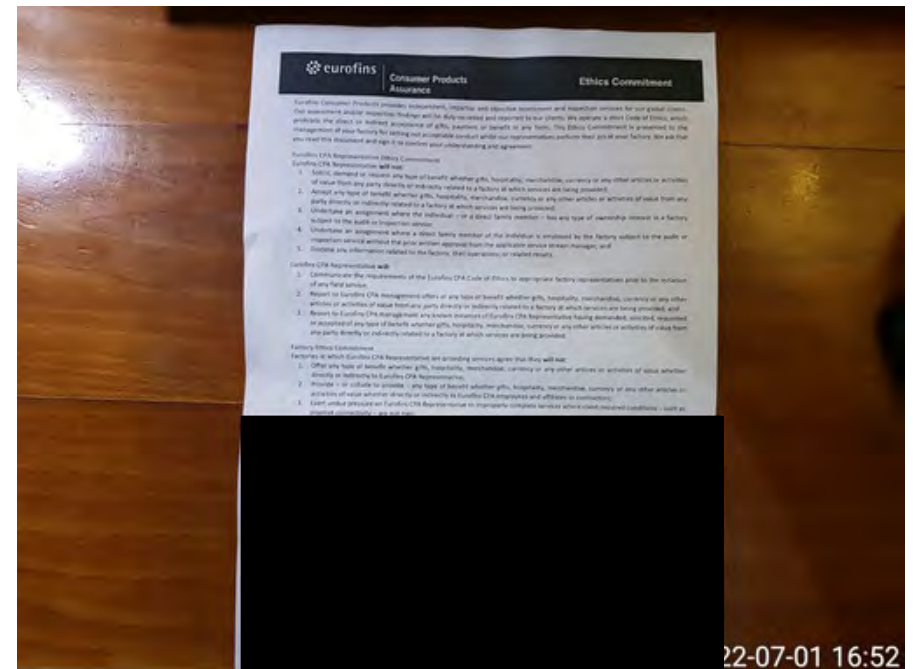

7.4 Ethics commitment 1